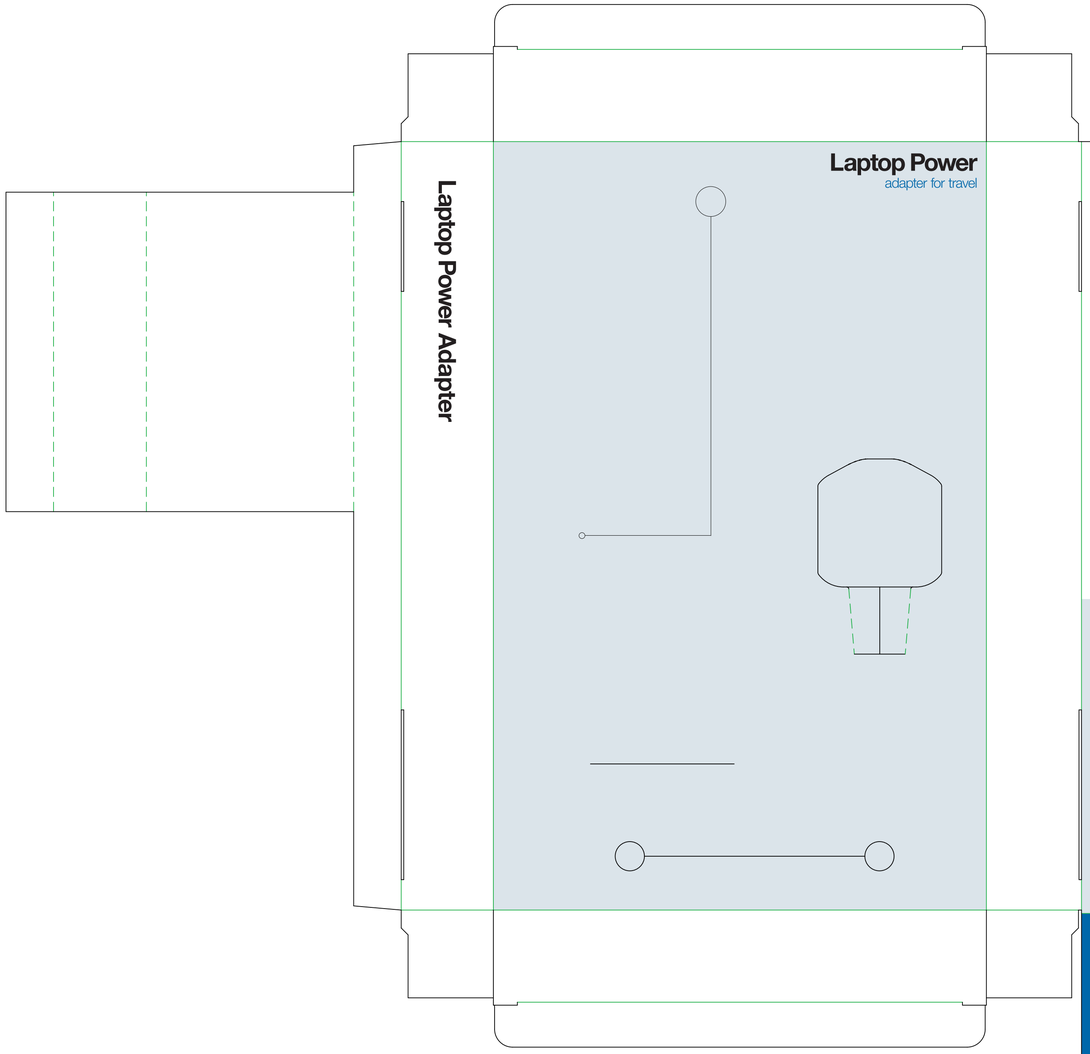

BELKIN.

Laptop Power
adapter for travel

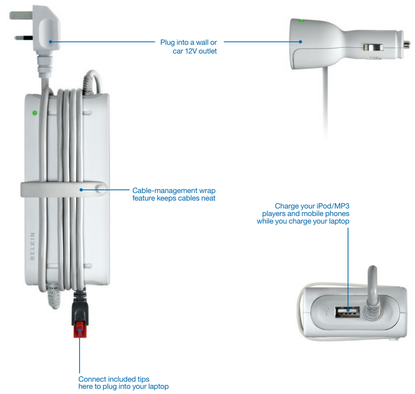

Works with all PC laptops* (Under 17")

If we didn't include a tip for your Windows-based PC, tell us at www.belkin.com/europe-powersupply and we'll ship one to you free!

***For Dell® laptops:** This product will power a Dell laptop, but will not charge a Dell laptop battery.

£50,000 Connected Equipment Warranty:
We will repair or replace any equipment damaged by a surge or spike, while properly connected to our power supply, up to the maximum value stated on the package.

Package Includes:
Laptop Power Adapter
Car Charger
Laptop tips
User manual
Tip connection guide

3-Year Warranty

Works with all PC laptops including:

Acer
Asus
BenQ
Compaq
Dell
Fujitsu Siemens
Hewlett Packard
Lenovo
Packard Bell
Panasonic
Samsung
Sony
Toshiba

Also:

Averatec™
eMachines™
ECS
Gateway®
Hitachi®
IBM®
Jetbook
LG
Medion
NEC®
Quantex
Sager
Scepter
Sotec
Twinhead®
WinBook®

Belkin Ltd
4-6 Uxb 1933 3200
Rickmansworth, United Kingdom

© 2007 Belkin International, Inc. All rights reserved. All other trademarks are the property of their respective owners. The Belkin logo is a trademark of Apple Inc., registered in the U.S. and other countries.

belkin.com

POWER AND GO
POWER
YOUR LAPTOP

Value in Close
Patent Pending

P51P004-a • 7/8/0/04

FOR HOME OR OFFICE USE

Packaging made with 100% renewable paper. 30% renewable paper. Please recycle.
www.belkin.com/environmental

2 268665370 2

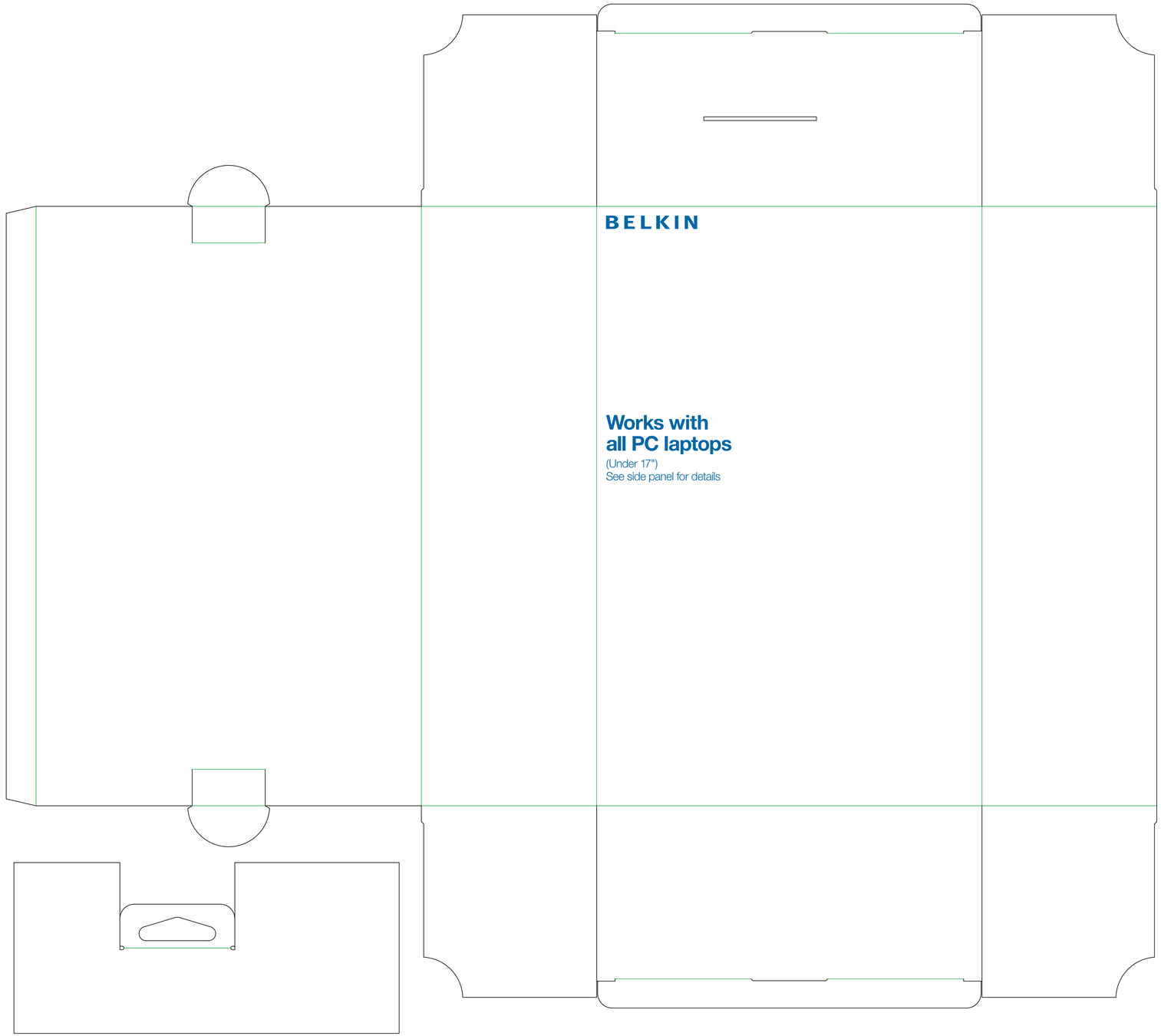
BELKIN
Works with
all PC laptops
(Under 17")
See side panel for details

Hangtab