

## F5U222 | Data Is Invalid

This Error appears to be due to a protection problem in the Windows Registry and can occur with a variety of Drivers (Sound Cards and SCSI Drivers have been reported).

To fix this problem, go to Start > Run... and type 'regedit' to run the Registry Editor.

Navigate to HKEY\_LOCAL\_MACHINE\SYSTEM\CurrentControlSet\ENUM\PCI as shown below.

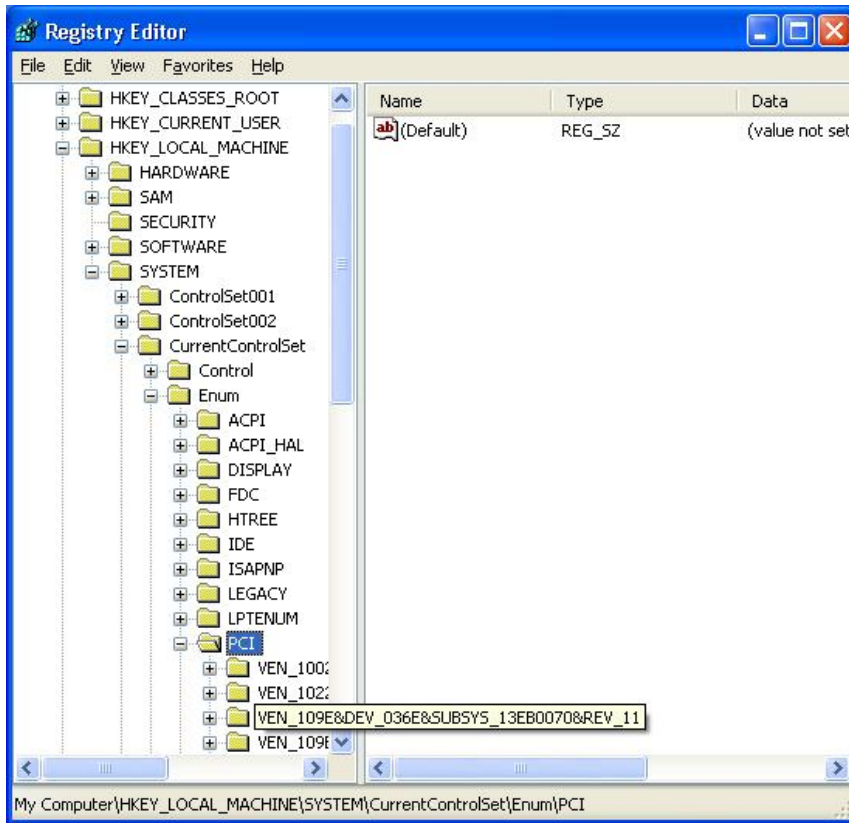

Now right click on PCI and select "Permissions...", as shown below.

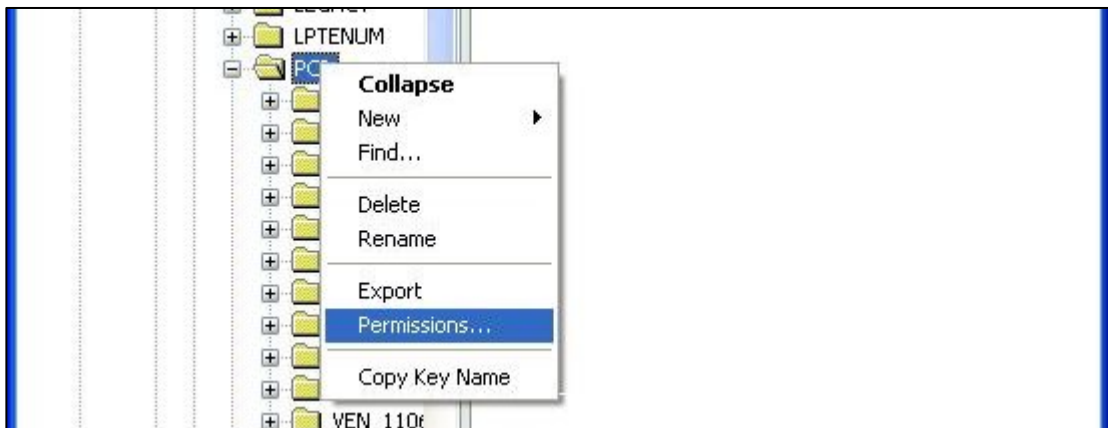

Now highlight the 'SYSTEM' entry, and make sure that 'Allow' is selected for both 'Full Control', and 'Read', as shown below.

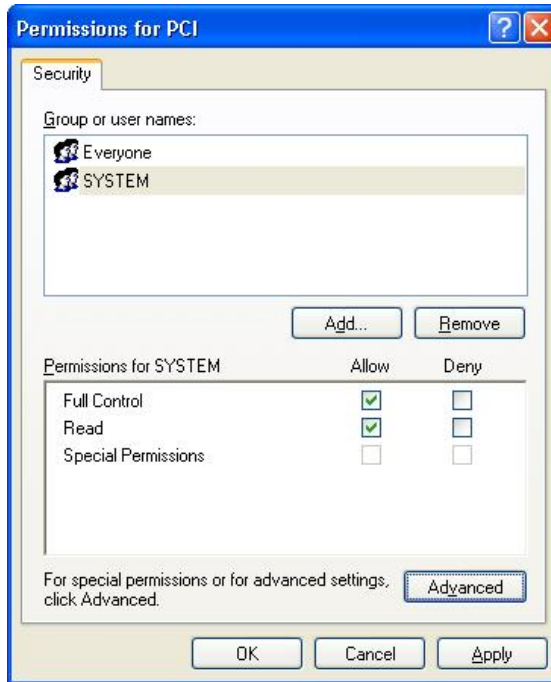

Now select the 'Advanced' button, and under the 'Advanced Security Settings' view, make sure that 'Replace Permission Entries On All Child Objects' is selected. Also ensure that 'Inherit From Parent The Permission Entries' is not selected, as shown below.

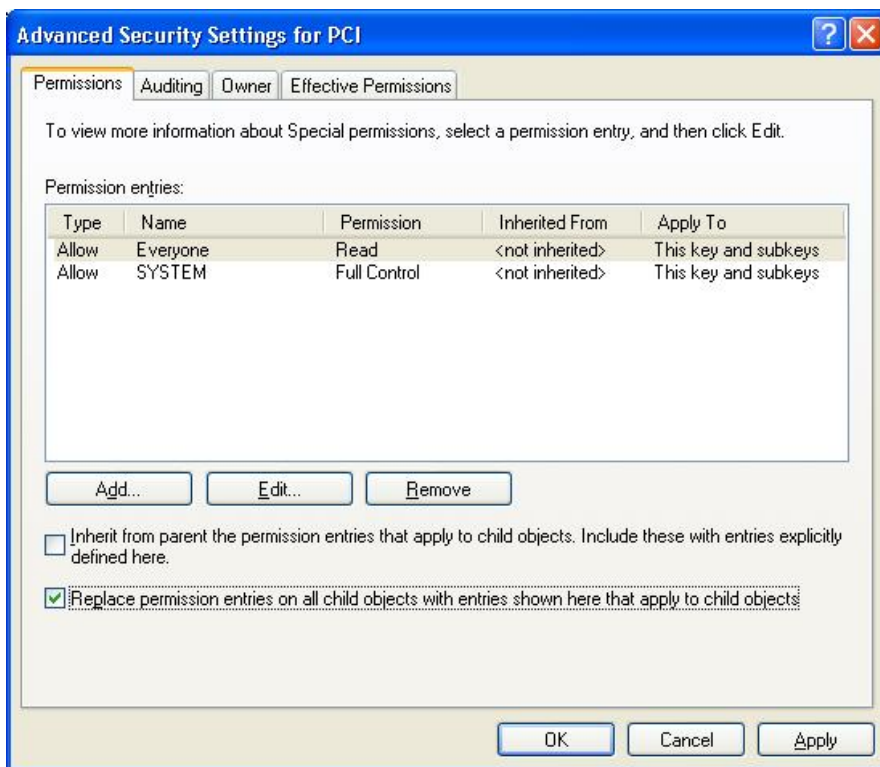

Click 'Apply', then 'OK', close any Regedit Windows, Return to Device Manager, and Select 'Reinstall Drivers', and they should install OK.